

P:\2020630002\00\CAD\Drawings\TVC PFAS BASE MAP.dwg Tab: 11x17 Area 1 water Saved by: jrlumley 2/12/2021 8:41 AM Plotted by: Jim Lumley 2/12/2021 9:49 AM

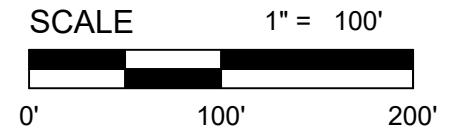
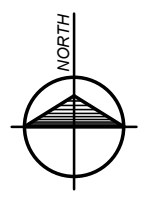
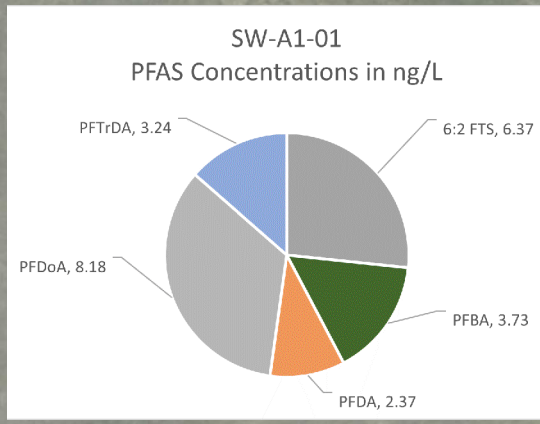
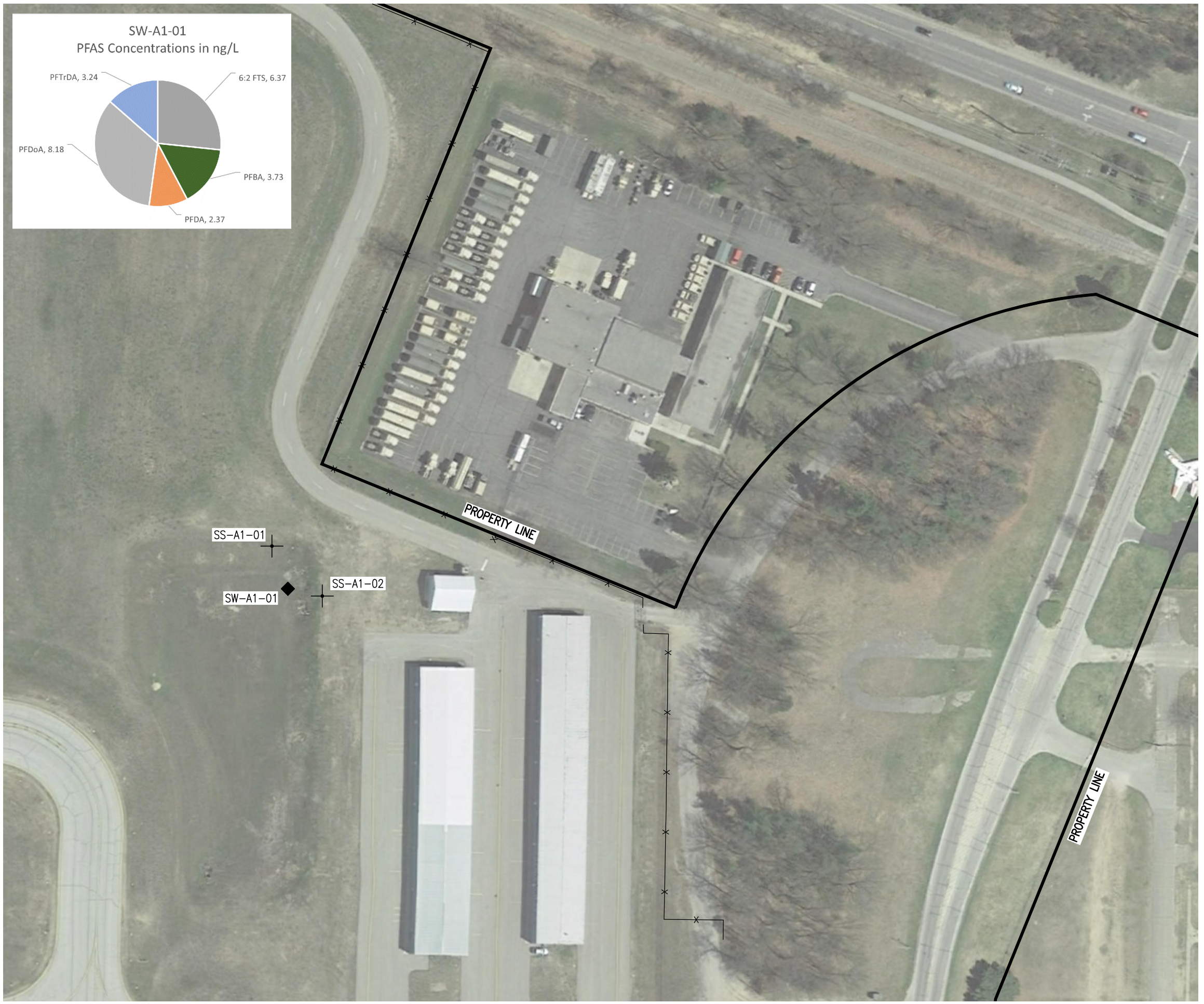

- LEGEND**
- SOIL SAMPLE
  - SURFACE WATER SAMPLE
  - FENCE

THIS SKETCH IS INTENDED TO SHOW THE APPROXIMATE SAMPLE LOCATIONS WITH RESPECT TO BUILDINGS AND OTHER SITE FEATURES. THE SAMPLE LOCATION SKETCH SHOULD NOT BE USED TO DETERMINE LOCATIONS OF UTILITIES, BUILDING ELEMENTS, TOPOGRAPHY, OR OTHER PROPOSED OR EXISTING FEATURES OF THE SITE. THIS SITE SKETCH IS FROM GOOGLE AERIAL IMAGERY. THIS SITE WAS NOT SURVEYED BY GCES. PROPERTY LINES & FENCE LINES WERE PROVIDED BY PREIN & NEWHOF.

**Gosling Czubak**  
engineering sciences, inc.  
1280 Business Park Drive, Traverse City, Michigan  
231.946.9191 800.968.1062  
www.goslingczubak.com info@goslingczubak.com

**G**

CIVIL ENGINEERING | SURVEYING | ENVIRONMENTAL SERVICES | GEOTECHNICAL  
CONSTRUCTION SERVICES | DRILLING | LANDSCAPE ARCHITECTURE

Job #:	2020630002.00
Date:	12/01/2020
Scale:	1" = 100'
Drawn:	ADB/jrl
Chk'd:	AES
Rev:	02/12/2021

**Area #1 Surface Water Sample Locations  
Cherry Capital Airport PFAS Assessment  
Northwestern Regional Airport Commission**

Location:  
PART OF SECTION 12,  
T 27 N, R 11 W,  
GARFIELD TOWNSHIP,  
GRAND TRAVERSE COUNTY, MICHIGAN  
Sheet 1 of 1

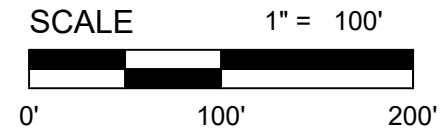
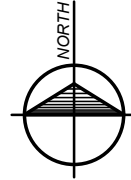
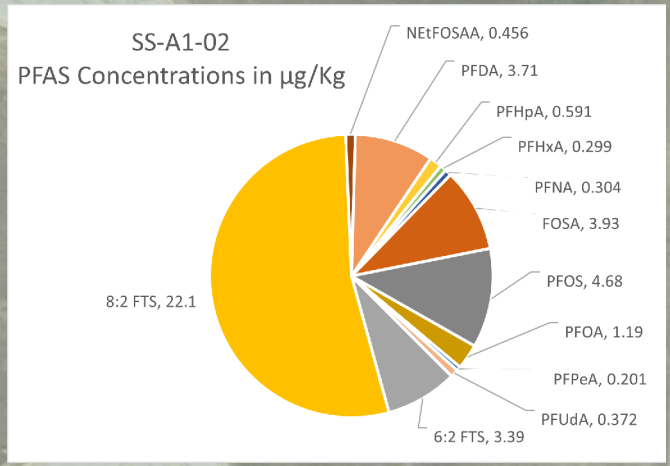
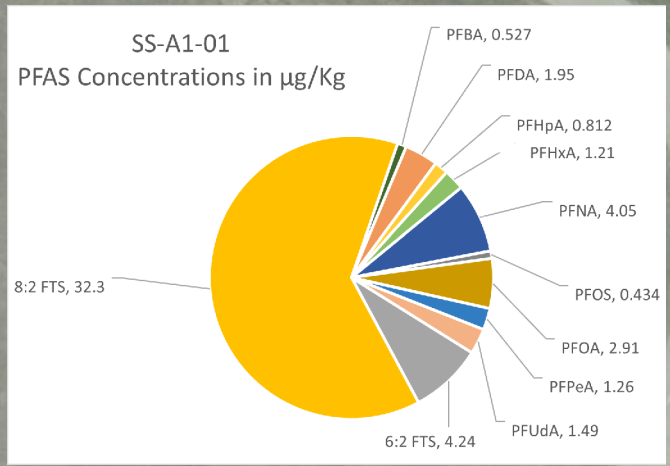
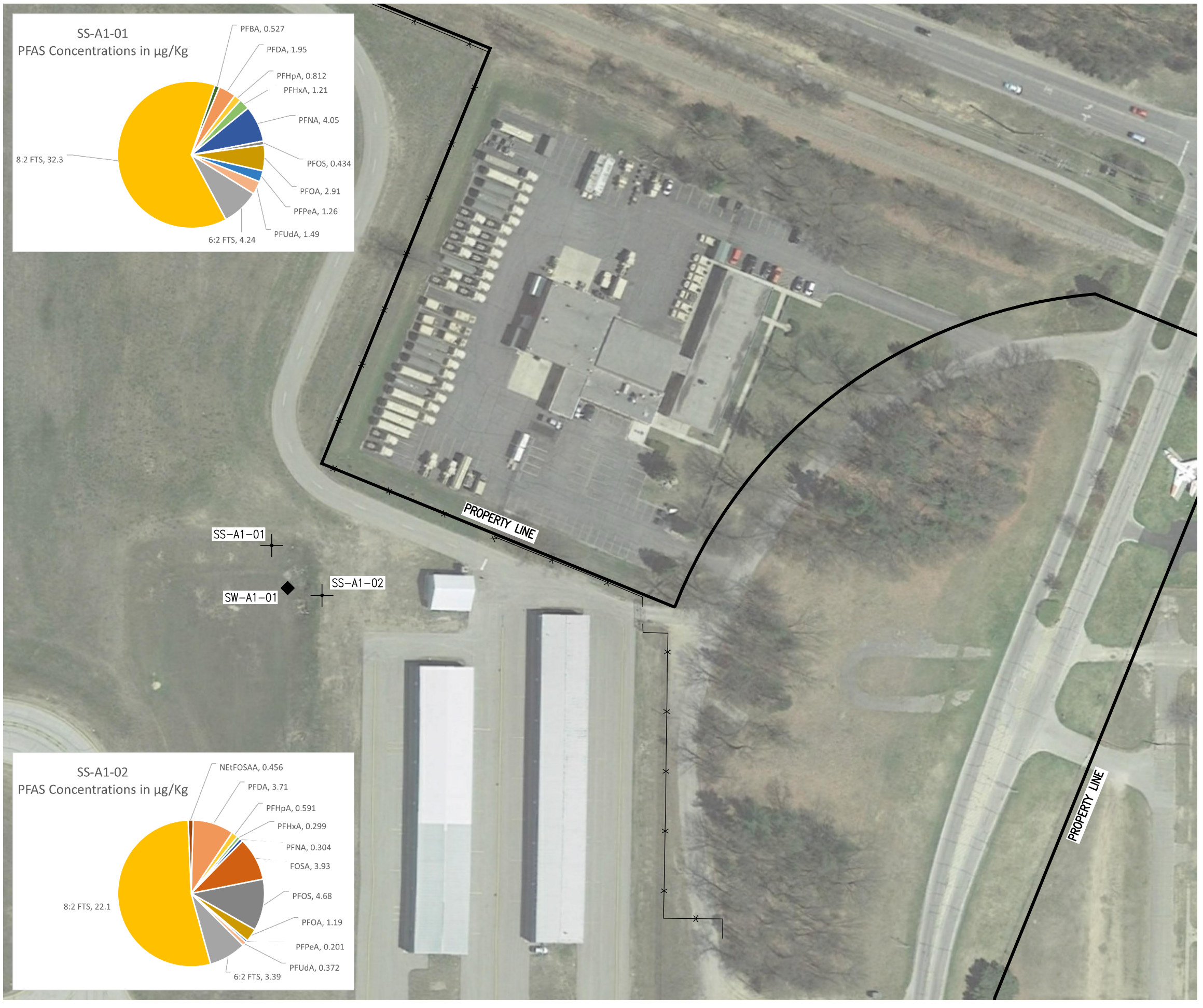

- LEGEND**
- SOIL SAMPLE
  - SURFACE WATER SAMPLE
  - FENCE

THIS SKETCH IS INTENDED TO SHOW THE APPROXIMATE SAMPLE LOCATIONS WITH RESPECT TO BUILDINGS AND OTHER SITE FEATURES. THE SAMPLE LOCATION SKETCH SHOULD NOT BE USED TO DETERMINE LOCATIONS OF UTILITIES, BUILDING ELEMENTS, TOPOGRAPHY, OR OTHER PROPOSED OR EXISTING FEATURES OF THE SITE. THIS SITE SKETCH IS FROM GOOGLE AERIAL IMAGERY. THIS SITE WAS NOT SURVEYED BY GCS. PROPERTY LINES & FENCE LINES WERE PROVIDED BY PREIN & NEWHOF.

**Gosling Czubak**  
engineering sciences, inc.  
1280 Business Park Drive, Traverse City, Michigan  
231.946.9191 800.968.1062  
www.goslingczubak.com info@goslingczubak.com

**CIVIL ENGINEERING | SURVEYING | ENVIRONMENTAL SERVICES | GEOTECHNICAL CONSTRUCTION SERVICES | DRILLING | LANDSCAPE ARCHITECTURE**

Job #:	2020630002.00
Date:	12/01/2020
Scale:	1" = 100'
Drawn:	ADB/jrl
Chk'd:	AES
Rev.:	02/12/2021

**Area #1 Soil Sample Locations**  
**Cherry Capital Airport PFAS Assessment**  
**Northwestern Regional Airport Commission**

Location:  
PART OF SECTION 12,  
T 27 N, R 11 W,  
GARFIELD TOWNSHIP,  
GRAND TRAVERSE COUNTY, MICHIGAN  
Sheet 1 of 1

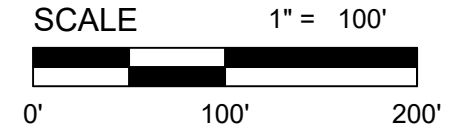
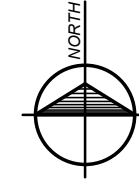
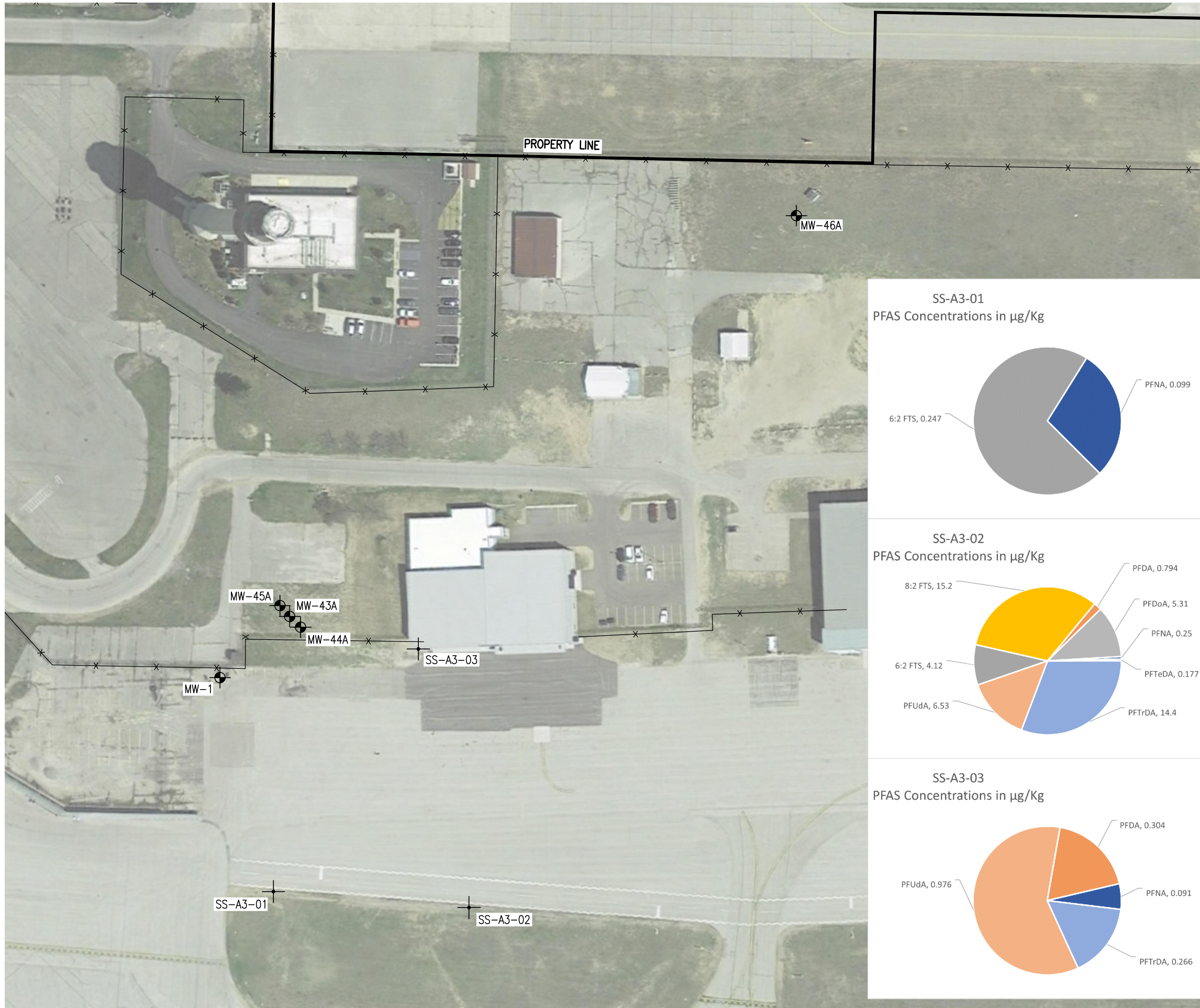

**LEGEND**

- SOIL SAMPLE
- SURFACE WATER SAMPLE
- FENCE

SS-A3-01  
PFAS Concentrations in µg/Kg

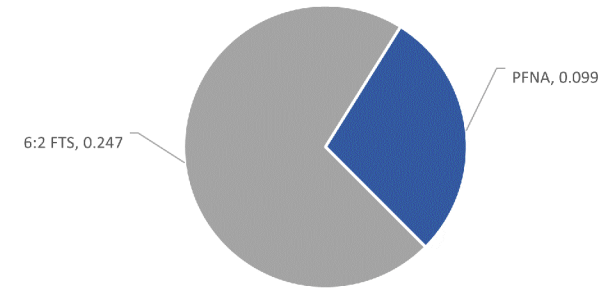

SS-A3-02  
PFAS Concentrations in µg/Kg

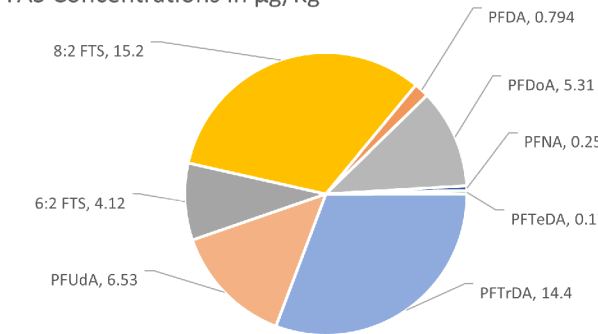

SS-A3-03  
PFAS Concentrations in µg/Kg

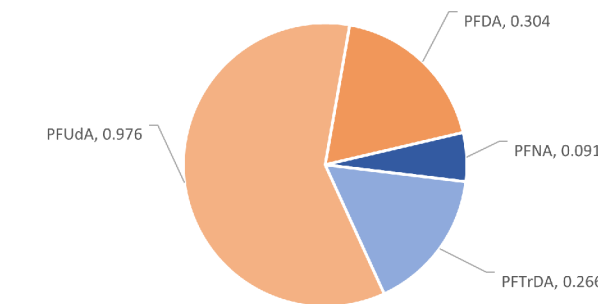

THIS SKETCH IS INTENDED TO SHOW THE APPROXIMATE SAMPLE LOCATIONS WITH RESPECT TO BUILDINGS AND OTHER SITE FEATURES. THE SAMPLE LOCATION SKETCH SHOULD NOT BE USED TO DETERMINE LOCATIONS OF UTILITIES, BUILDING ELEMENTS, TOPOGRAPHY, OR OTHER PROPOSED OR EXISTING FEATURES OF THE SITE. THIS SITE SKETCH IS FROM GOOGLE AERIAL IMAGERY. THIS SITE WAS NOT SURVEYED BY CCES. PROPERTY LINES & FENCE LINES WERE PROVIDED BY PREIN & NEWHOF.

P:\2020630002.00\CADD-Data\IC3D\2020630002 TYC PFAS BASE MAP.dwg Tab: 11x17 Area 4 water Saved by: jrlumley 2/12/2021 8:41 AM Plotted by: Jim Lumley 2/12/2021 9:51 AM

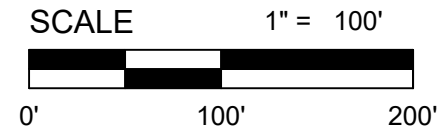
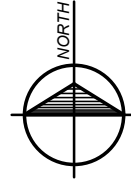
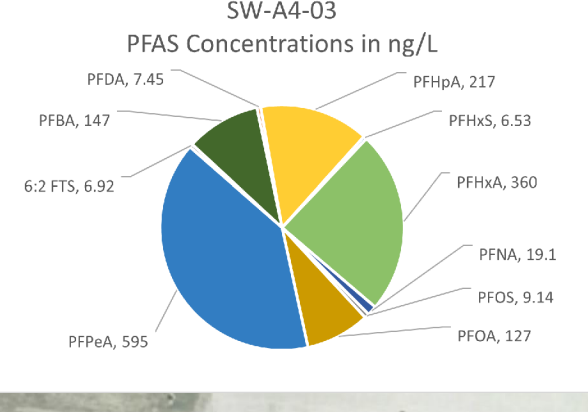
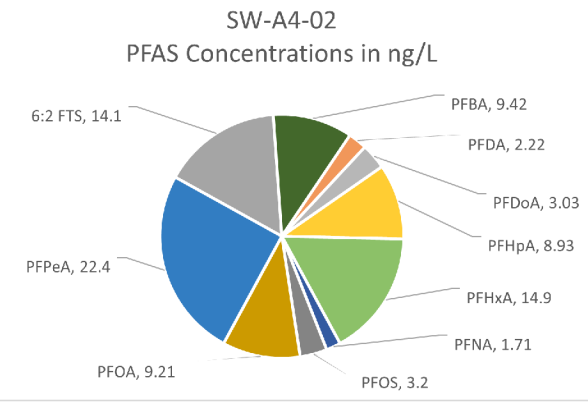
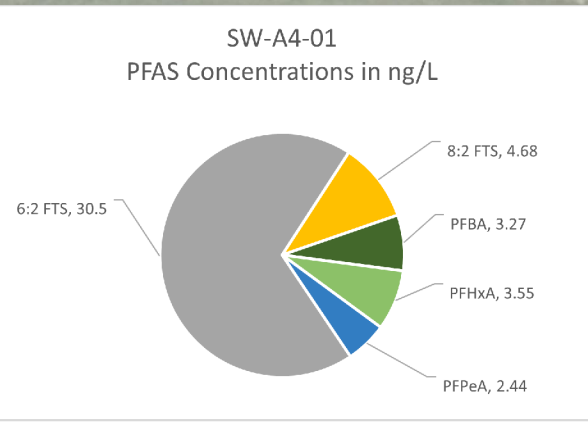
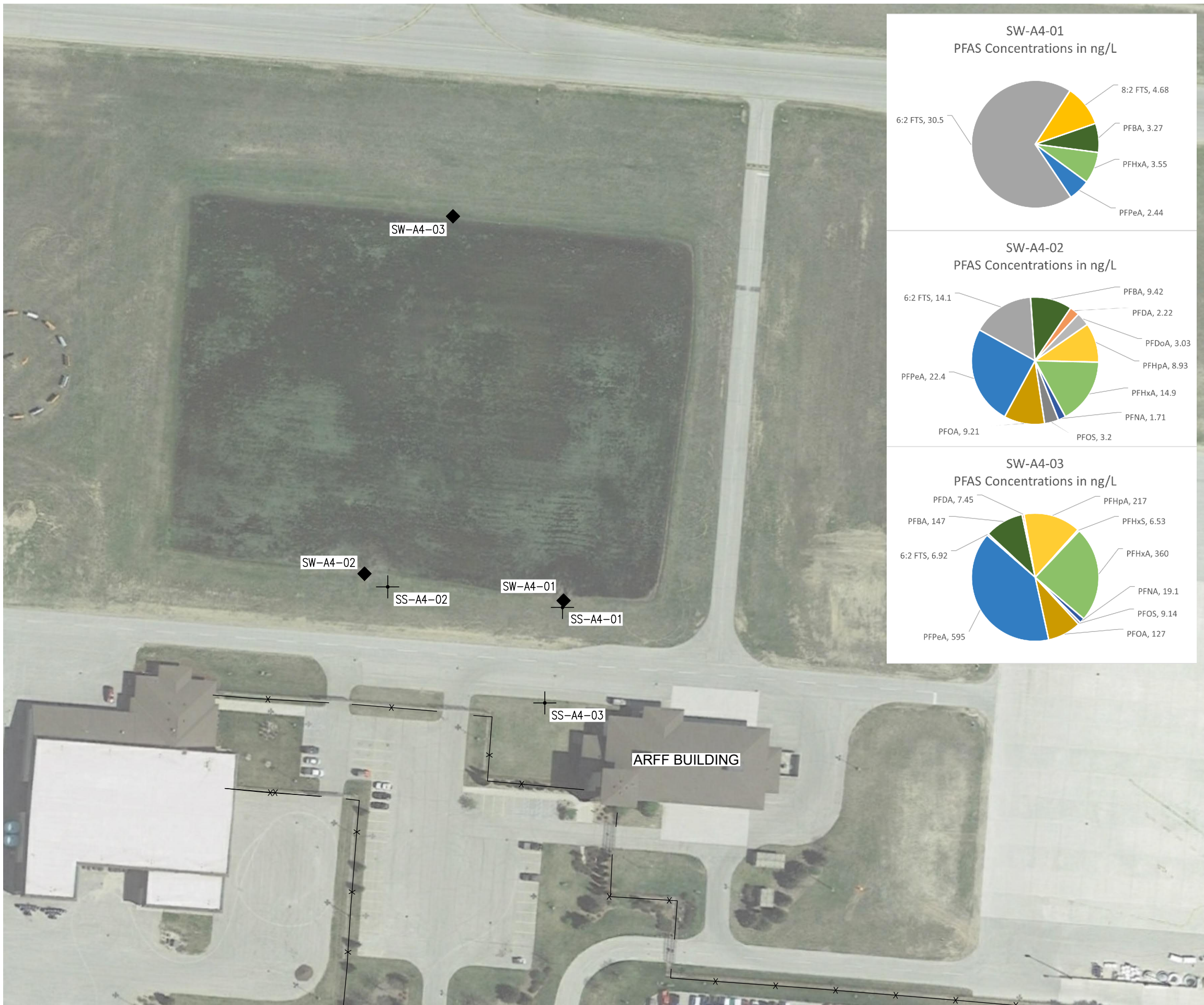

- LEGEND**
- SOIL SAMPLE
  - SURFACE WATER SAMPLE
  - FENCE

**Gosling Czubak**  
engineering sciences, inc.  
1280 Business Park Drive, Traverse City, Michigan  
231.946.9191 800.968.1062  
www.goslingczubak.com info@goslingczubak.com

**CIVIL ENGINEERING | SURVEYING | ENVIRONMENTAL SERVICES | GEOTECHNICAL CONSTRUCTION SERVICES | DRILLING | LANDSCAPE ARCHITECTURE**

Job #: 2020630002.00  
Date: 12/01/2020  
Scale: 1" = 100'  
Drawn: ADB/jrl  
Chk'd: AES  
Rev: 02/12/2021

**Area #4 Surface Water Sample Locations**  
**Cherry Capital Airport PFAS Assessment**  
**Northwestern Regional Airport Commission**

Location:  
PART OF SECTION 12,  
T 27 N, R 11 W,  
GARFIELD TOWNSHIP,  
GRAND TRAVERSE COUNTY, MICHIGAN  
Sheet 1 of 1

THIS SKETCH IS INTENDED TO SHOW THE APPROXIMATE SAMPLE LOCATIONS WITH RESPECT TO BUILDINGS AND OTHER SITE FEATURES. THE SAMPLE LOCATION SKETCH SHOULD NOT BE USED TO DETERMINE LOCATIONS OF UTILITIES, BUILDING ELEMENTS, TOPOGRAPHY, OR OTHER PROPOSED OR EXISTING FEATURES OF THE SITE. THIS SITE SKETCH IS FROM GOOGLE AERIAL IMAGERY. THIS SITE WAS NOT SURVEYED BY GCES. PROPERTY LINES & FENCE LINES WERE PROVIDED BY PREIN & NEWHOF.

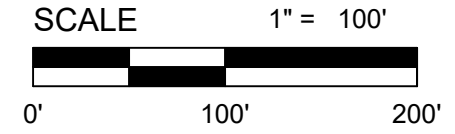
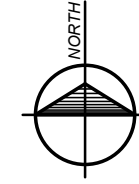

**LEGEND**

- SOIL SAMPLE
- SURFACE WATER SAMPLE
- FENCE

**Gosling Czubak**  
engineering sciences, inc.  
1280 Business Park Drive, Traverse City, Michigan  
231.946.9191 800.968.1062  
www.goslingczubak.com info@goslingczubak.com

**CIVIL ENGINEERING | SURVEYING | ENVIRONMENTAL SERVICES | GEOTECHNICAL CONSTRUCTION SERVICES | DRILLING | LANDSCAPE ARCHITECTURE**

Job #:	2020630002.00
Date:	12/01/2020
Scale:	1" = 100'
Drawn:	ADB/jrl
Chk'd:	AES
Rev:	02/12/2021

**Area #4 Soil Sample Locations  
Cherry Capital Airport PFAS Assessment  
Northwestern Regional Airport Commission**

Location:  
PART OF SECTION 12,  
T 27 N, R 11 W,  
GARFIELD TOWNSHIP,  
GRAND TRAVERSE COUNTY, MICHIGAN  
Sheet 1 of 1

THIS SKETCH IS INTENDED TO SHOW THE APPROXIMATE SAMPLE LOCATIONS WITH RESPECT TO BUILDINGS AND OTHER SITE FEATURES. THE SAMPLE LOCATION SKETCH SHOULD NOT BE USED TO DETERMINE LOCATIONS OF UTILITIES, BUILDING ELEMENTS, TOPOGRAPHY, OR OTHER PROPOSED OR EXISTING FEATURES OF THE SITE. THIS SITE SKETCH IS FROM GOOGLE AERIAL IMAGERY. THIS SITE WAS NOT SURVEYED BY GCES. PROPERTY LINES & FENCE LINES WERE PROVIDED BY PREIN & NEWHOF.