

Gosling Czubak
 engineering sciences, inc.
 1280 Business Park Drive, Traverse City, Michigan
 231-946-9191 800-968-1062
 www.goslingczubak.com info@goslingczubak.com
 CIVIL ENGINEERING | SURVEYING | ENVIRONMENTAL SERVICES | GEOTECHNICAL
 CONSTRUCTION SERVICES | DRILLING | LANDSCAPE ARCHITECTURE

Job #: 2020630002.00
 Date: 12/01/2020
 Scale: 1" = 800'
 Drawn: ADB/jrl
 Chkd.: AES
 Rev.: 02/12/2021

**Detention Pond Sample Locations
 Cherry Capital Airport PFAS Assessment
 Northwest Regional Airport Authority**

Location:
 PART OF SECTION 12,
 T 27 N, R 11 W,
 GARFIELD TOWNSHIP,
 GRAND TRAVERSE COUNTY, MICHIGAN
 Sheet 1 of 1

THIS SKETCH IS INTENDED TO SHOW THE APPROXIMATE SAMPLE LOCATIONS WITH RESPECT TO BUILDINGS AND OTHER SITE FEATURES. THE SAMPLE LOCATION SKETCH SHOULD NOT BE USED TO DETERMINE LOCATIONS OF UTILITIES, BUILDING ELEMENTS, TOPOGRAPHY, OR OTHER PROPOSED OR EXISTING FEATURES OF THE SITE. THIS SITE SKETCH IS FROM GOOGLE AERIAL IMAGERY. THIS SITE WAS NOT SURVEYED BY GCS. PROPERTY LINES & FENCE LINES WERE PROVIDED BY PREIN & NEWHOF.

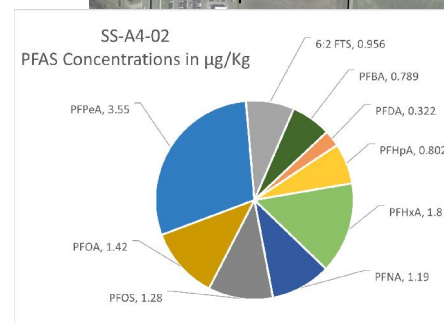
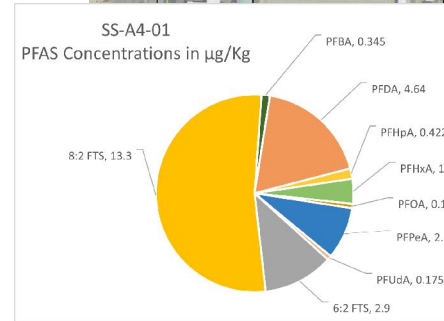
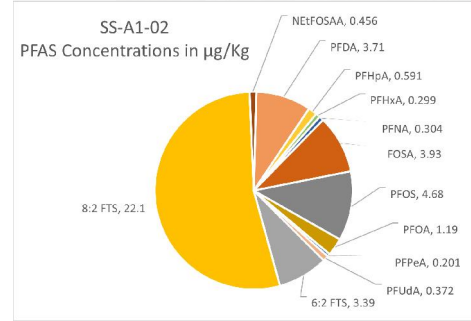
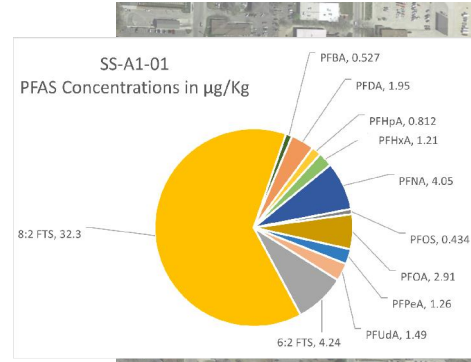

SS-A4-03
PFAS Concentrations in µg/Kg
Results were non-detect.

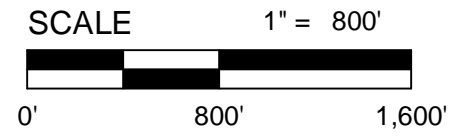
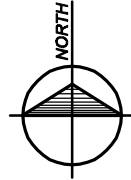
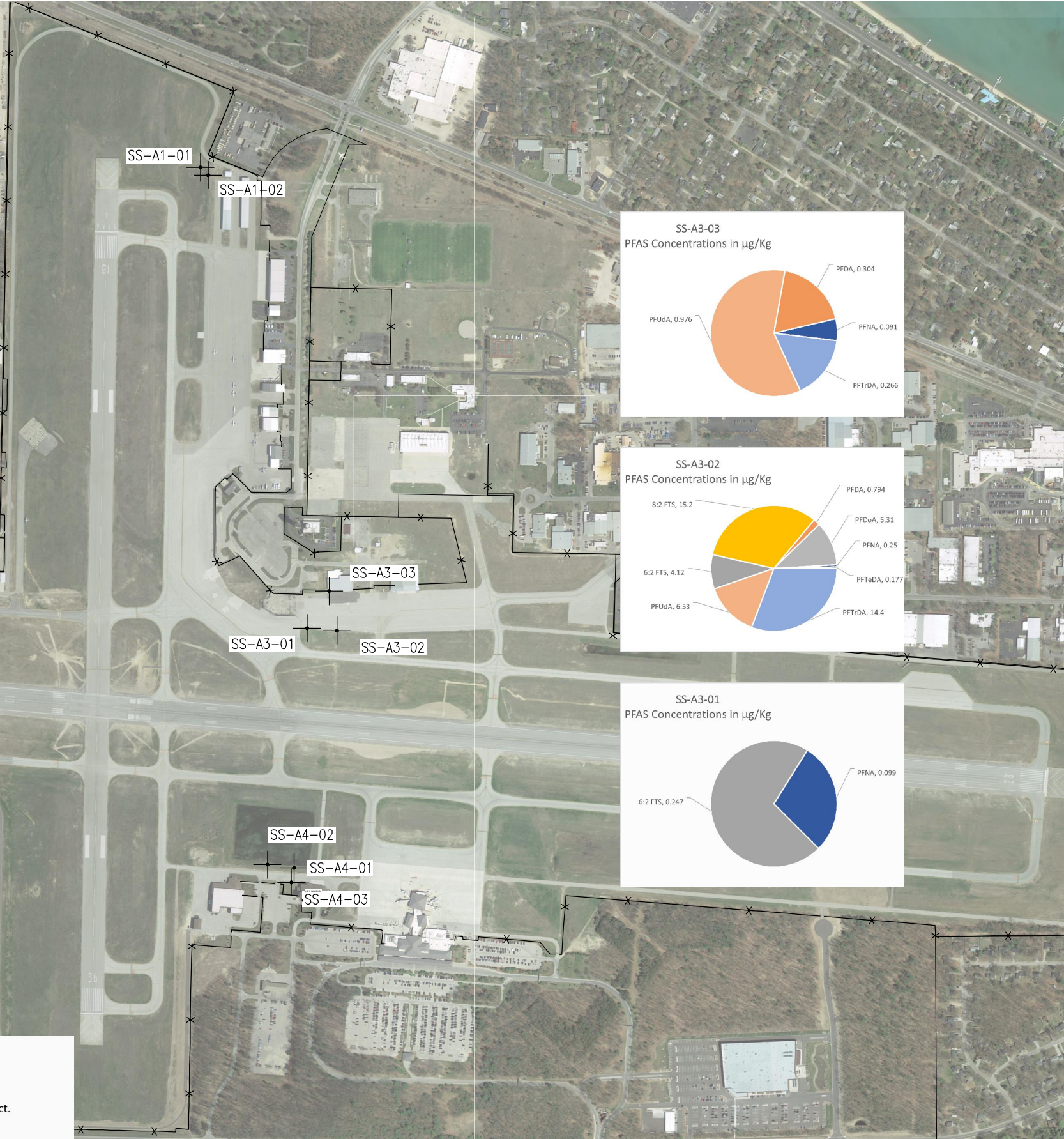
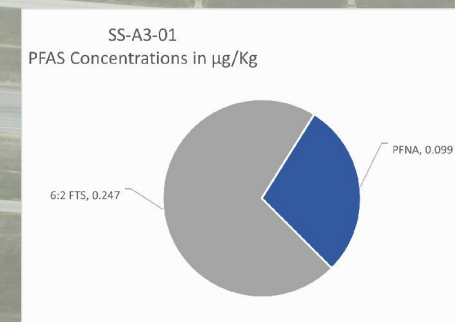
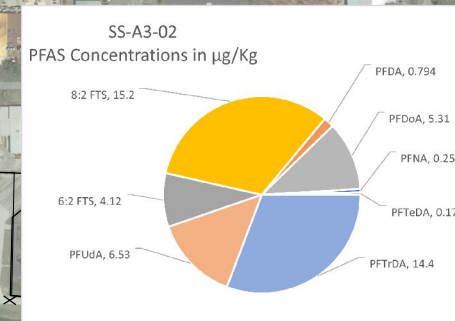
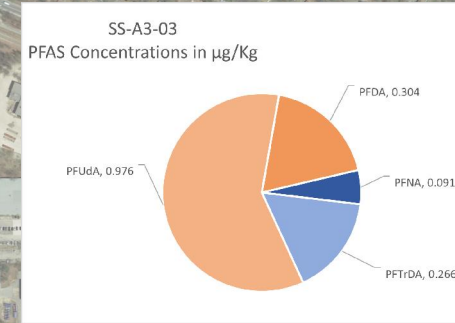

LEGEND

- SOIL SAMPLE
- FENCE

THIS SKETCH IS INTENDED TO SHOW THE APPROXIMATE SAMPLE LOCATIONS WITH RESPECT TO BUILDINGS AND OTHER SITE FEATURES. THE SAMPLE LOCATION SKETCH SHOULD NOT BE USED TO DETERMINE LOCATIONS OF UTILITIES, BUILDING ELEMENTS, TOPOGRAPHY, OR OTHER PROPOSED OR EXISTING FEATURES OF THE SITE. THIS SITE SKETCH IS FROM GOOGLE AERIAL IMAGERY. THIS SITE WAS NOT SURVEYED BY GCS. PROPERTY LINES & FENCE LINES WERE PROVIDED BY PREIN & NEWHOF.

Job #:	2020630002.00
Date:	12/01/2020
Scale:	1" = 800'
Drawn:	ADB/jrl
Chkd.:	AES
Rev.:	02/12/2021

**Soil Sample Locations
Cherry Capital Airport PFAS Assessment
Northwest Regional Airport Authority**

Location:
PART OF SECTION 12,
T 27 N, R 11 W,
GARFIELD TOWNSHIP,
GRAND TRAVERSE COUNTY, MICHIGAN
Sheet 1 of 1

Gosling Czubak
engineering sciences, inc.
1280 Business Park Drive, Traverse City, Michigan
231-946-9191 800-968-1062
www.goslingczubak.com info@goslingczubak.com
CIVIL ENGINEERING | SURVEYING | ENVIRONMENTAL SERVICES | GEOTECHNICAL
CONSTRUCTION SERVICES | DRILLING | LANDSCAPE ARCHITECTURE

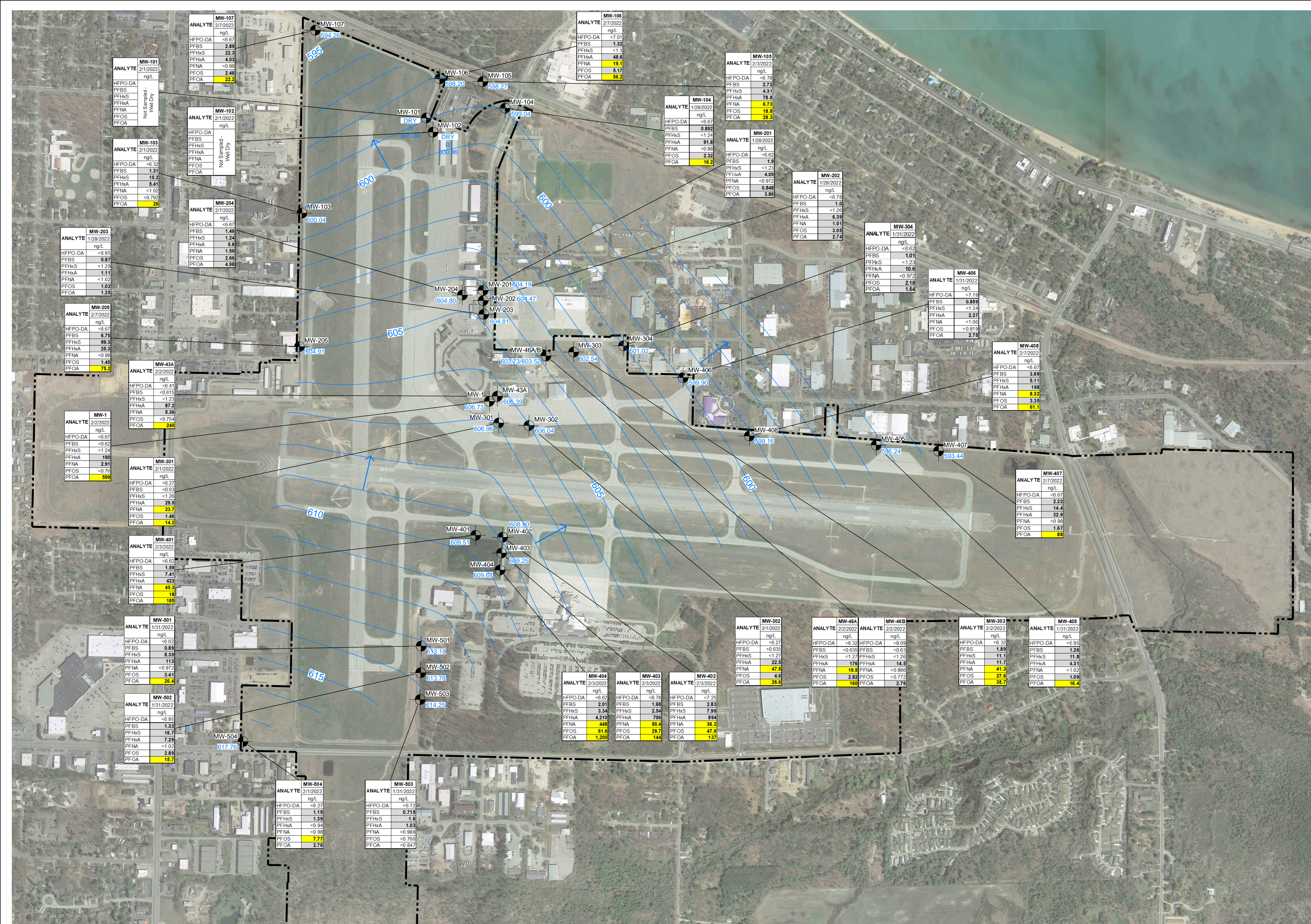
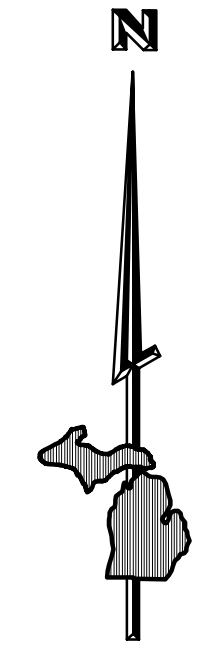

LEGEND

- GROUNDWATER MONITORING WELL
- GROUNDWATER POTENTIOMETRIC SURFACE, FEB. 2022. CONTOUR INTERVAL IS 1 FOOT
- GROUNDWATER ELEVATION IN FEET, BASED ON NAVD88
- APPARENT GROUNDWATER FLOW DIRECTION

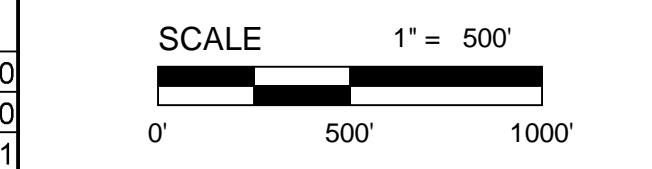

NOTES: The analytes listed have an EGLE Residential Drinking Water Criteria.
 The analytes are acronym designations for PFAS (per- and poly- fluoroalkyl substances).
 Analysis was by EPA Method 537 Modified Isotope Dilution.
 Grey shaded values are above the laboratory detection limit.
 Yellow highlighted values exceed residential drinking water criteria.
 The detection limit follows the less-than symbol.

ANALYTE	Residential Drinking Water Criteria (12/21/2020) ng/L
HFPO-DA	370
Perfluorobutanesulfonic acid (PFBS)	420
Perfluorohexanesulfonic acid (PFHxS)	51
Perfluorooctanesulfonic acid (PFOS)	400,000
Perfluorononanesulfonic acid (PFNA)	6
Perfluorodecane sulfonic acid (PFDA)	16
Perfluorooctanoic acid (PFOA)	8

No.	Date	Revision	By

**MONITORING RESULTS - FEBRUARY 2022
 GROUNDWATER PFAS MONITORING RESULTS
 CHERRY CAPITAL AIRPORT (TVC)**

Date Issued: 03/07/2022
 Date Surveyed:
 Designed By: j1
 Drawn By: AES
 Checked By: 1" = 500
 Scale:
 Original sheet size is 22x34

Location:
 T 27 N, R 10 W & T 27 N, R 11 W,
 GARFIELD & EATS BAY TOWNSHIP,
 CITY OF TRAVERSE CITY,
 GRAND TRAVERSE COUNTY,
 MICHIGAN

Project Number:
 2020630002.05

Sheet:
1

THIS IMAGE IS INTENDED TO SHOW THE APPROXIMATE WELL LOCATIONS WITH RESPECT TO BUILDINGS AND OTHER SITE FEATURES. THE MONITORING WELL LOCATION IMAGE SHOULD NOT BE USED TO DETERMINE LOCATIONS OF UTILITIES, BUILDINGS, EIGHTWAYS, TOPOGRAPHY, OR OTHER PROPOSED OR EXISTING FEATURES OF THE SITE. THIS SITE IMAGE IS FROM GOOGLE AERIAL IMAGERY.